

FRONT ELEVATION

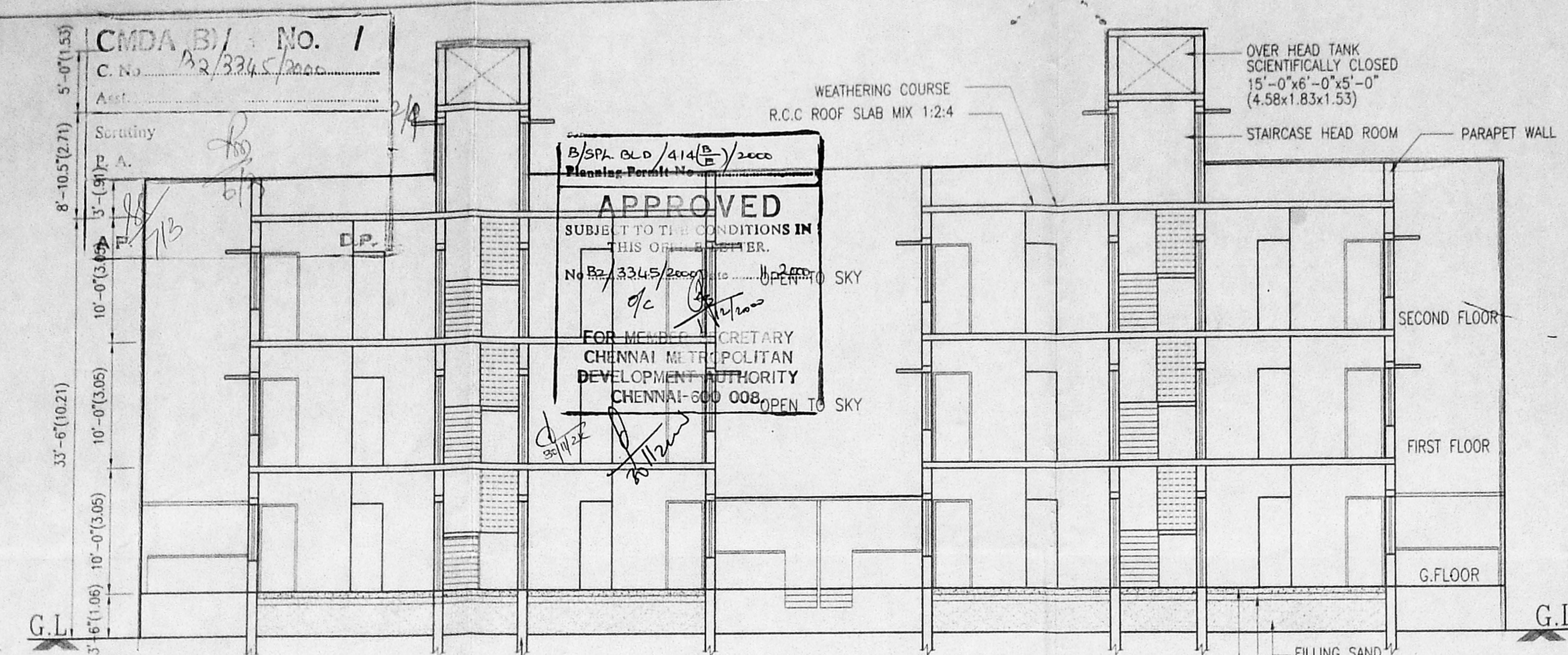

SECTION ON A-A

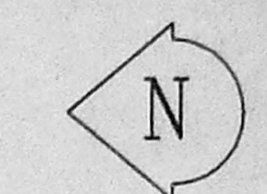

**SPECIFICATION**

FOUNDATION : WITH COLUMN FOOTING IN R.C.C 1:2:4

FLOORING : GREY MOSAIC FINISH

JOINERY : WITH GOOD QUALITY COUNTRY WOOD FOR DOOR FRAMES AND SHUTTERS AND WINDOWS TO BE GLAZED.

R.C.C ITEMS : ALL R.C.C ITEMS SUCH AS SLAB, BEAMS, LINTELS, SUNSHADES, WITH ADEQUATE REINFORCEMENTS AND OF MIX 1:2:4

PLASTERING : ALL EXPOSED SURFACE WITH CM 1:5 CEILING WITH 1:3

PAINTING : ALL WALL SURFACE WITH SUPERCEM AND JOINERY WITH ENAMEL PAINT

WEATHERING : WITH PRESSED TILES LAYING OVER THE COURSE BRICK JELLY LIME CONCRETE LAID TO SLOPE.

**AREA STATEMENT FOR A.B.C & D BLOCKS GROUND FLOOR AND TYPICAL FLOOR (1st AND 2nd FLOOR)**

GROUND FLOOR	SQ.FT.	SQ.M.
UNIT - A	426.50	39.63
UNIT - B	426.50	39.63
UNIT - C	420.00	39.03
UNIT - D	420.00	39.03
UNIT - E	420.00	39.03
UNIT - F	420.00	39.03
UNIT - G	426.50	39.63
UNIT - H	426.50	39.63
TOTAL	3386.00	314.64

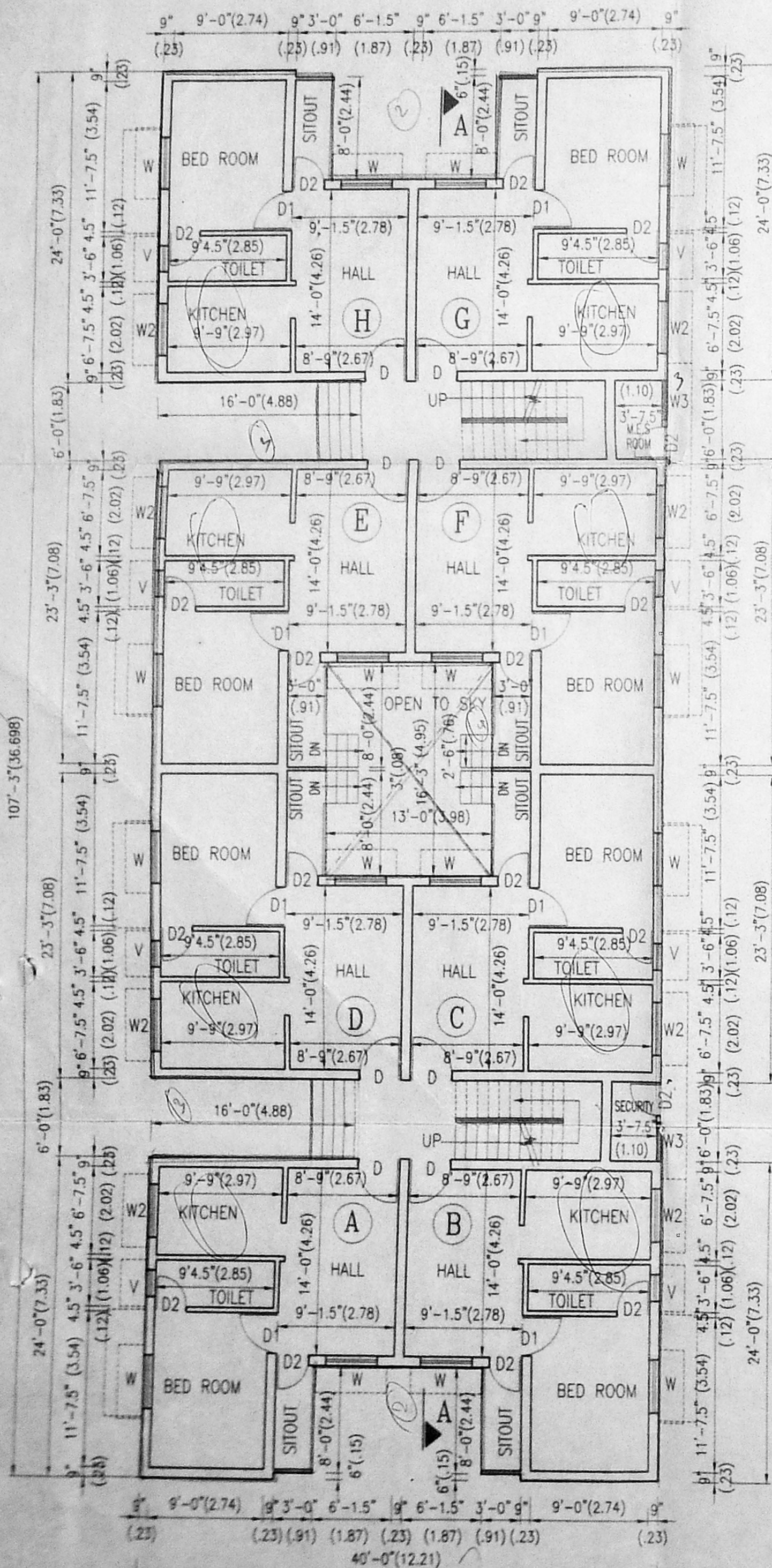

GROUND FLOOR PLAN (BLOCK A,B,C & D)

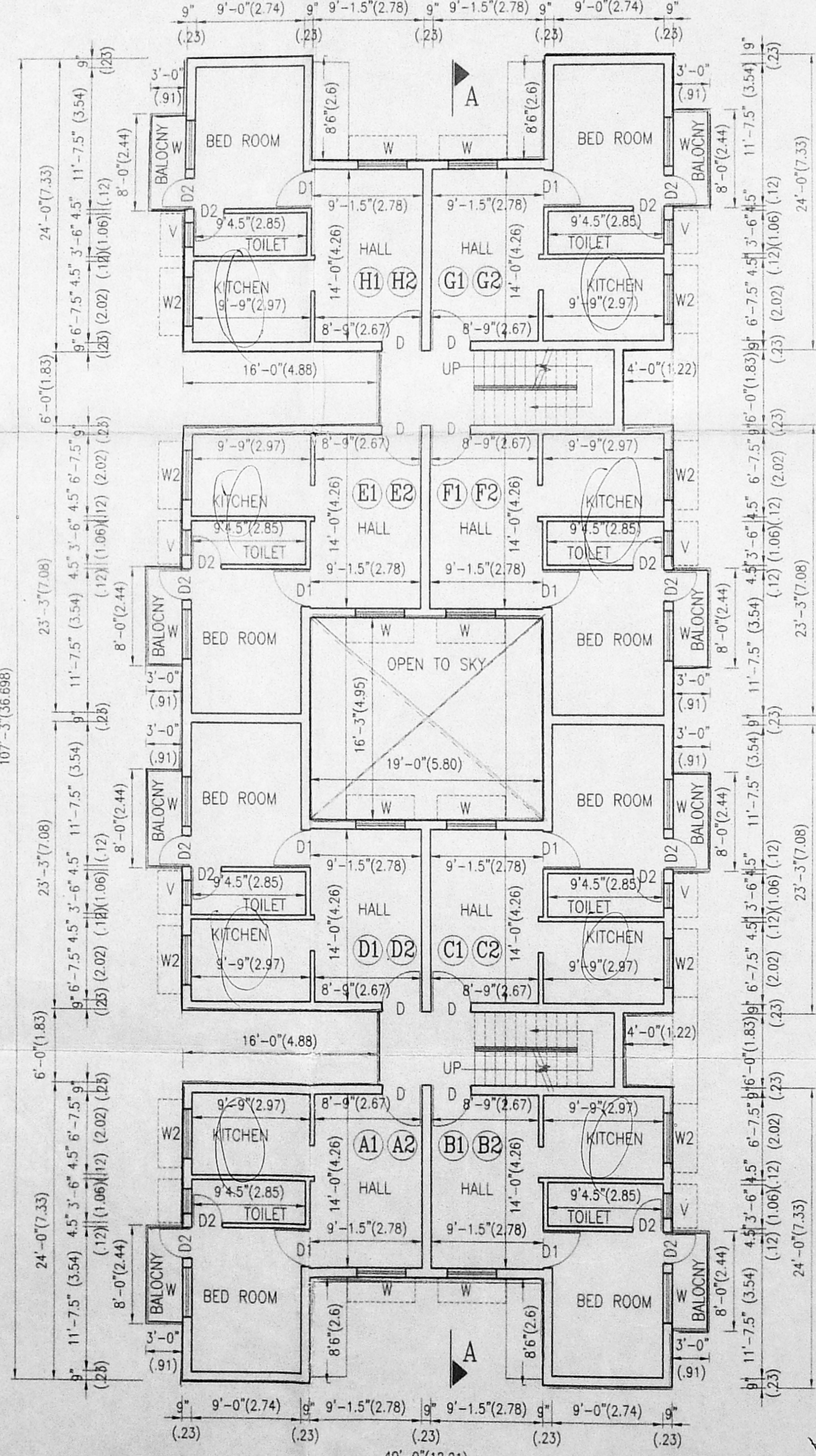

TYPICAL FLOOR PLAN (FIRST AND SECOND FLOOR) (BLOCK A,B,C & D)

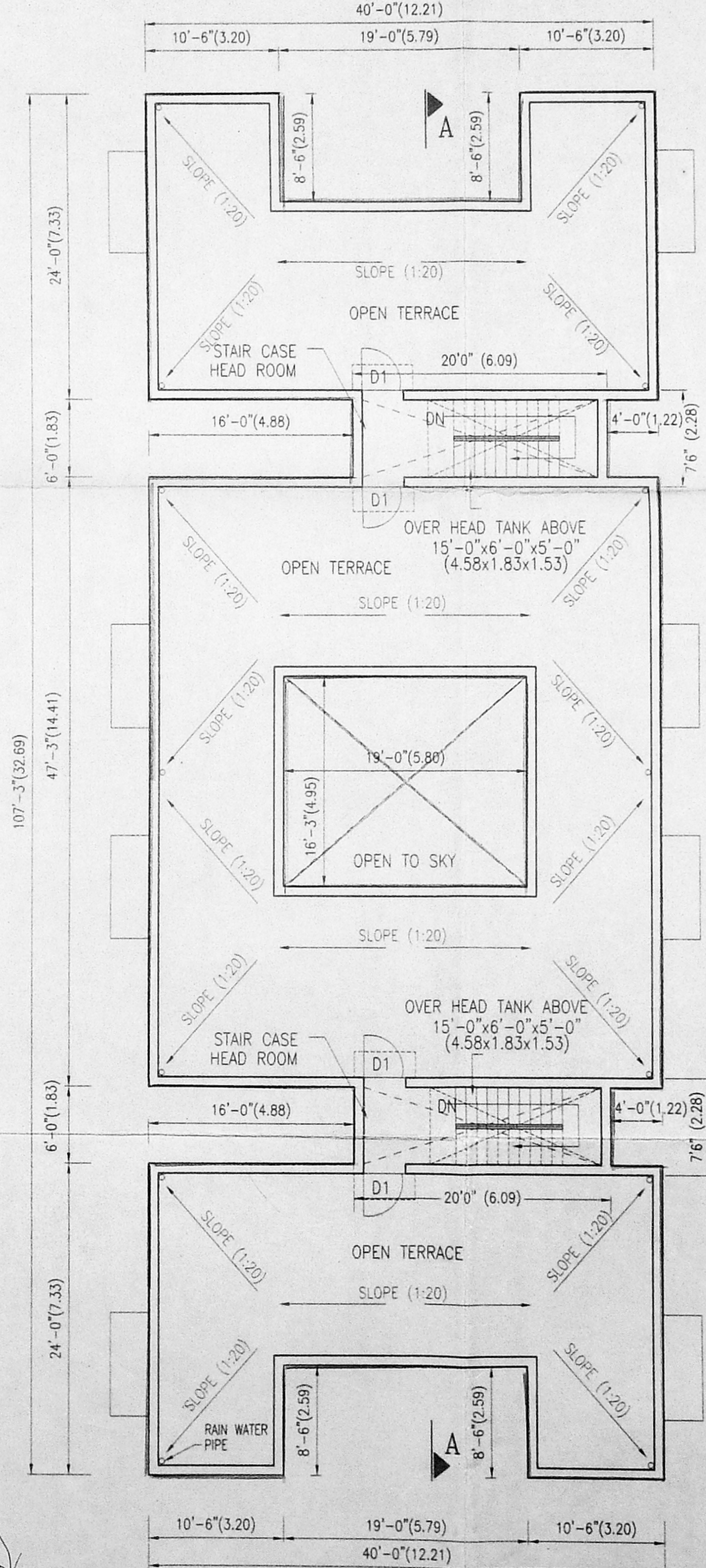

TERRACE FLOOR PLAN (BLOCK A,B,C & D)

**FIRST AND SECOND FLOOR**

UNIT - A1 & A2	426.50	39.63
UNIT - B1 & B2	426.50	39.63
UNIT - C1 & C2	420.00	39.03
UNIT - D1 & D2	420.00	39.03
UNIT - E1 & E2	420.00	39.03
UNIT - F1 & F2	420.00	39.03
UNIT - G1 & G2	426.50	39.63
UNIT - H1 & H2	426.50	39.63
TOTAL	3386.00	314.64

TOTAL NUMBER OF UNITS	24 Nos.	
TOTAL UNIT AREA	10158.00	943.92

**SCHEDULE OF JOINERY**

	SQ.FT.	SQ.M.
DOORS COUNTRY WOOD :		
D	3'-3"x7'-0"	0.99x2.13
D1	3'-0"x7'-0"	0.92x2.13
D2	2'-6"x7'-0"	0.76x2.13
WINDOWS COUNTRY WOOD :		
W	4'-0"x4'-6"	1.22x1.37
W2	4'-0"x2'-6"	1.22x0.76
W3	3'-0"x4'-6"	0.92x1.37
V	2'-0"x2'-6"	0.61x0.76

COLOUR INDEX	CONSULTANT
PROPOSED WORK :	KINGS LAND CONSULTING ENGINEERS, ANNA NAGAR, CHENNAI - 600 040
SCALE 1:100, 1"=8'-0"	PH: 62 66 669
(ALL DIMENSIONS ARE IN FEET AND METERS)	

**DRAWING TITLE**  
BLOCK A,B,C & D GROUND, FIRST, SECOND AND TERRACE FLOOR PLAN, FRONT ELEVATION, SECTION ON A-A.

**G. SUBRAMANIAN, L.C.E.**  
CIVIL ENGINEER & CLASS I LICENSED SURVEYOR  
CORPORATION OF CHENNAI  
OFFICE AT NUMBER 3  
ANANDA BUILDING ENTRANCE AT 1st FLOOR  
STATION ROAD WEST MAMBALAM,  
CHENNAI CITY PIN NUMBER: 600 053 SOUTH INDIA  
PHONE NO. 474 66 20  
LICENSE NO. 78

SIG. OF THE LICENSED SURVEYOR.

SIG. OF THE POWER AGENT.

PROPOSED RESIDENTIAL FLATS SCHEME AT OTTYAMPAKKAM ROAD, SITHALAPAKKAM VILLAGE, SAIDAPET TALUK, KANCHEEPURAM DISTRICT. NEW S.NO.37/22 & 37/23B

CMDA BY NO. 1  
 C.No. 82/3345/2000  
 Surveying  
 P.A.  
 6/3

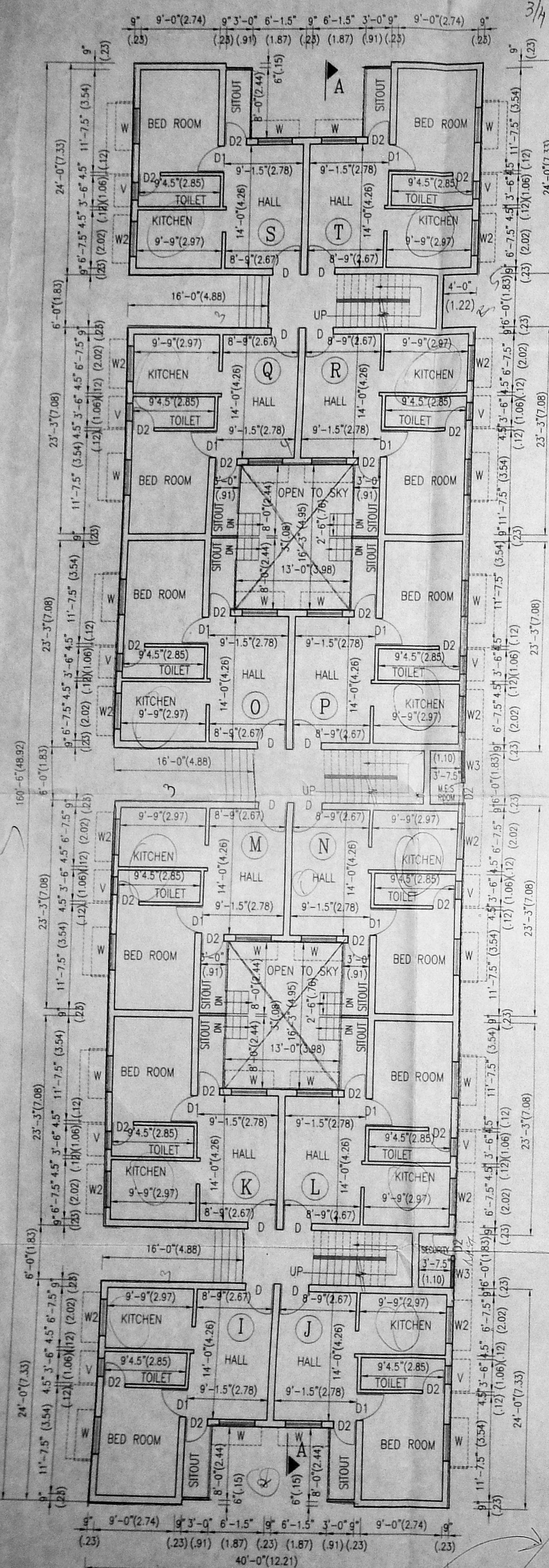

GROUND FLOOR PLAN  
 (BLOCK E, F & G)

12 DWS  
 X 3  
 36 DWS

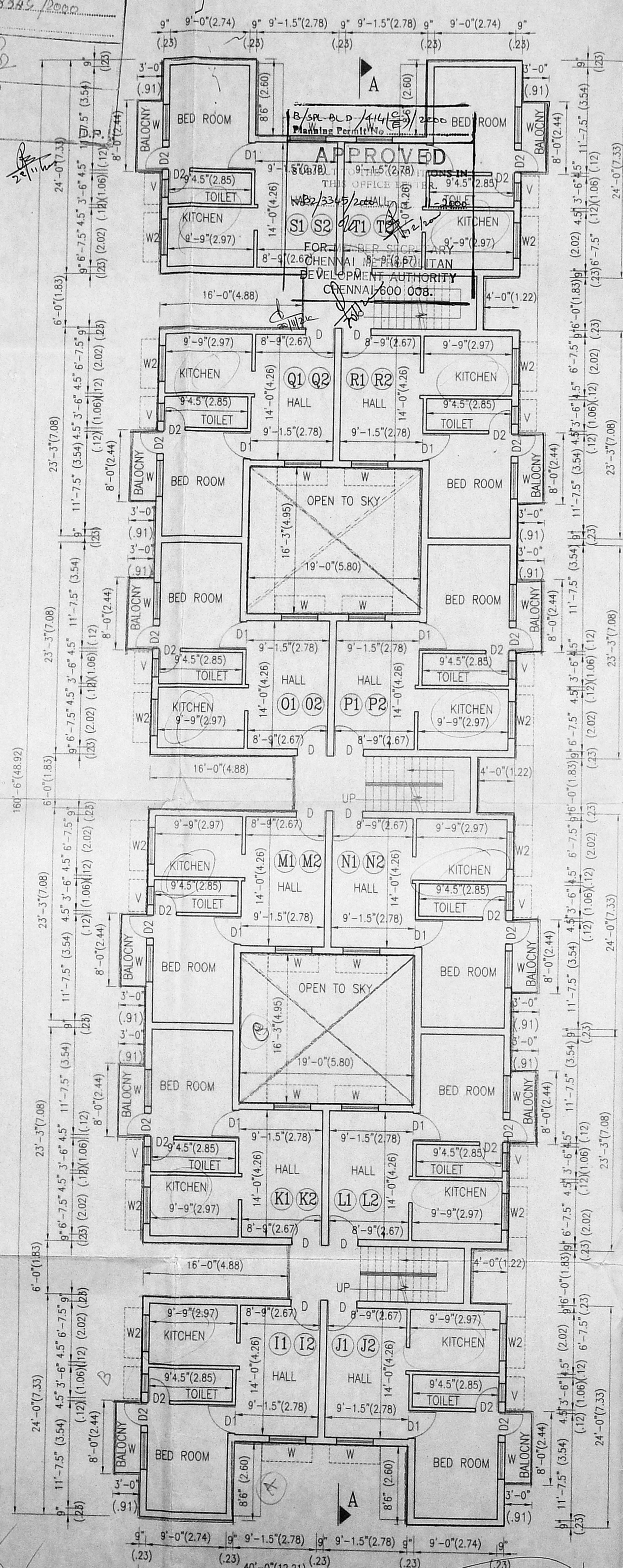

TYPICAL FLOOR PLAN  
 (FIRST AND SECOND FLOOR)  
 (BLOCK E, F & G)

12 DWS  
 12 x 2 x 3  
 72 DWS  
 72+36  
 Total 108 DWS

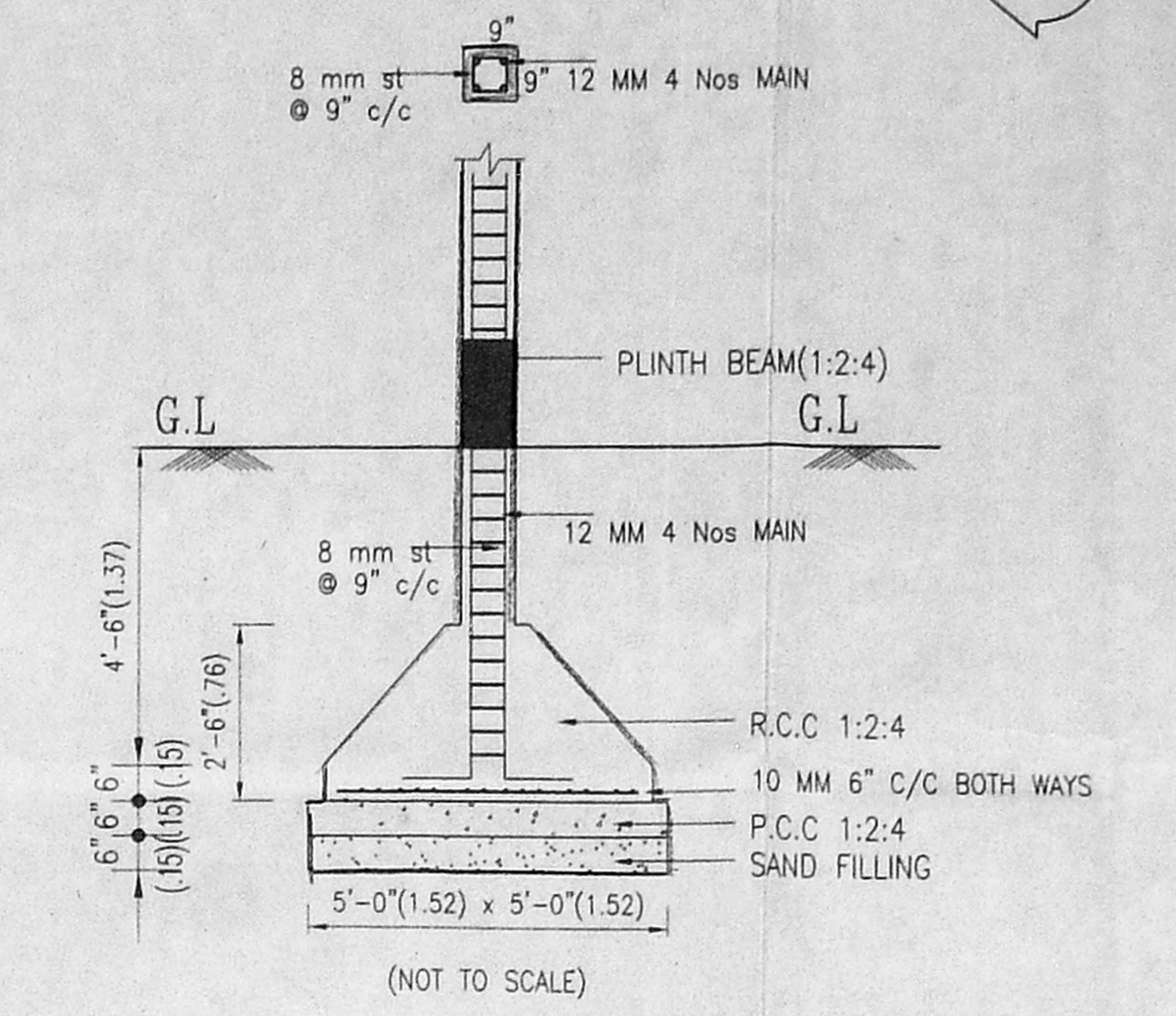

COLUMN FOUNDATION

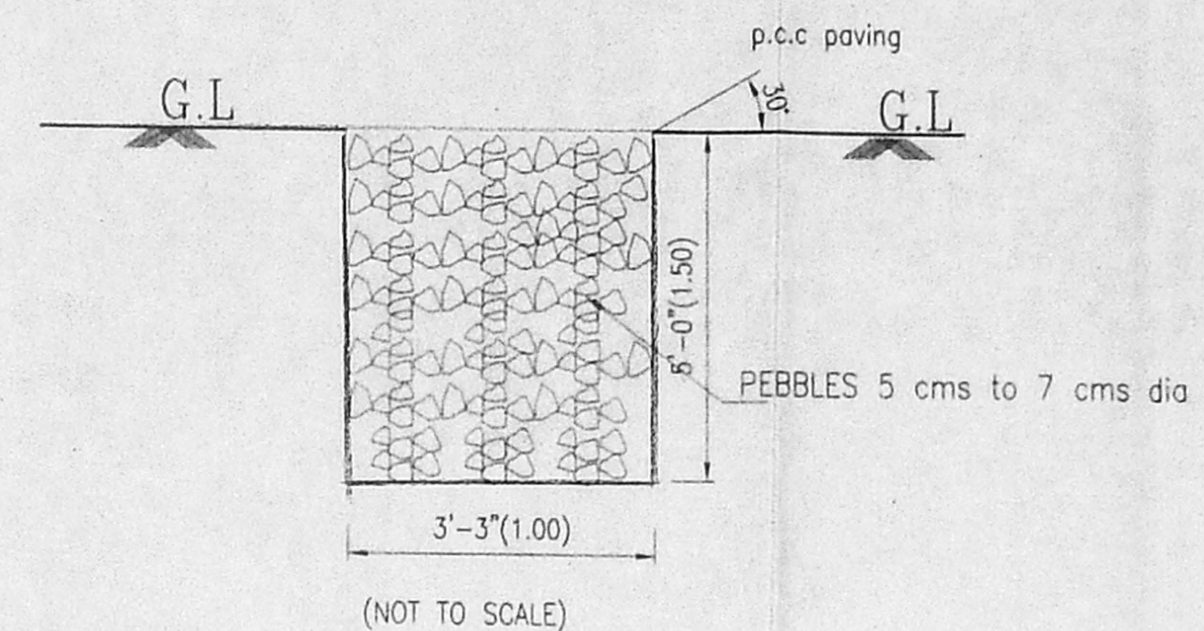

RAIN WATER TRENCH

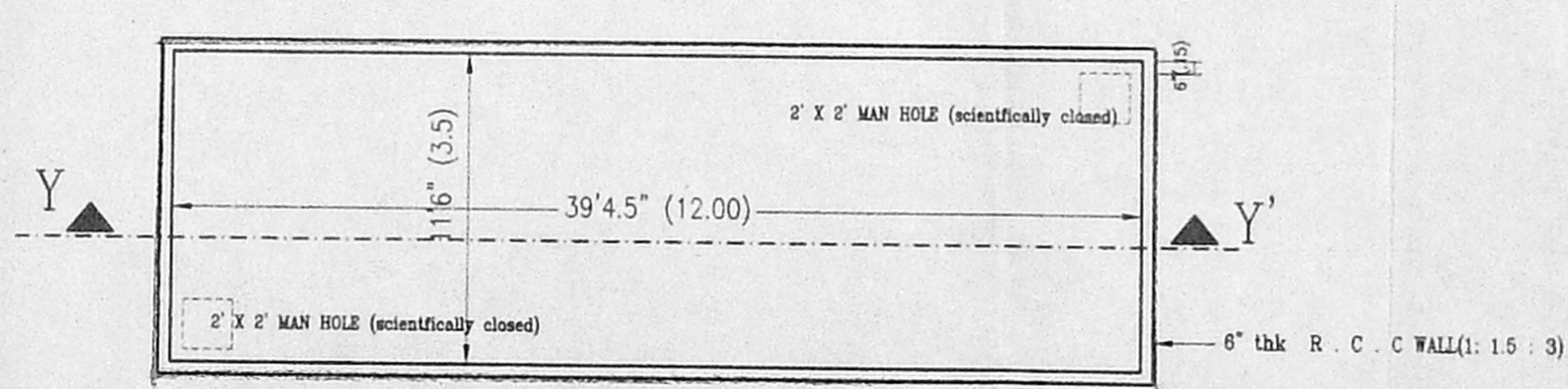

PLAN OF SUMP

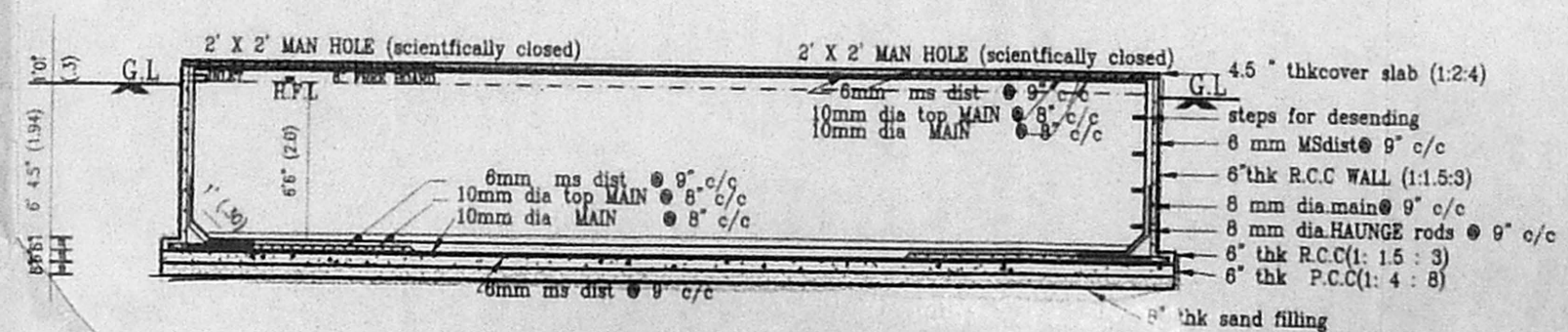

LONGITUDINAL SECTION OF SUMP ALONG YY'

AREA STATEMENT FOR A, B, C & D BLOCKS GROUND FLOOR AND TYPICAL FLOOR (1st AND 2nd FLOOR)

GROUND FLOOR	SQ.FT.	SQ.M.
UNIT - I	426.50	39.63
UNIT - J	426.50	39.63
UNIT - K	420.00	39.03
UNIT - L	420.00	39.03
UNIT - M	420.00	39.03
UNIT - N	420.00	39.03
UNIT - O	420.00	39.03
UNIT - P	420.00	39.03
UNIT - Q	420.00	39.03
UNIT - R	420.00	39.03
UNIT - S	426.50	39.63
UNIT - T	426.50	39.63
<b>TOTAL</b>	<b>5066.00</b>	<b>470.76</b>

FIRST AND SECOND FLOOR	SQ.FT.	SQ.M.
UNIT - I1 & I2	426.50	39.63
UNIT - J1 & J2	426.50	39.63
UNIT - K1 & K2	420.00	39.03
UNIT - L1 & L2	420.00	39.03
UNIT - M1 & M2	420.00	39.03
UNIT - N1 & N2	420.00	39.03
UNIT - O1 & O2	420.00	39.03
UNIT - P1 & P2	420.00	39.03
UNIT - Q1 & Q2	420.00	39.03
UNIT - R1 & R2	420.00	39.03
UNIT - S1 & S2	426.50	39.63
UNIT - T1 & T2	426.50	39.63
<b>TOTAL</b>	<b>5066.00</b>	<b>470.76</b>

TOTAL NUMBER OF UNITS	36 Nos.
TOTAL UNIT AREA	15198.00
	1412.28

SCHEDULE OF JOINERY:

	SQ.FT.	SQ.M.
DOORS COUNTRY WOOD :		
D	3'-3"x7'-0"	0.99x2.13
D1	3'-0"x7'-0"	0.92x2.13
D2	2'-6"x7'-0"	0.76x2.13
WINDOWS COUNTRY WOOD :		
W	4'-0"x4'-6"	1.22x1.37
W2	4'-0"x2'-6"	1.22x0.76
W3	3'-0"x4'-6"	0.92x1.37
V	2'-0"x2'-6"	0.61x0.76

COLOUR INDEX	CONSULTANT
PROPOSED WORK :	KINGS LAND CONSULTING ENGINEERS, ANNA NAGAR, CHENNAI - 600 040
SCALE 1:100, 1"=8'-0"	PH: 62 66 669
(ALL DIMENSIONS ARE IN FEET AND METERS)	

DRAWING TITLE  
 BLOCK E, F & G GROUND, FIRST, SECOND AND FOUNDATION DETAIL, RAIN WATER TRENCH AND SUMP DETAILS

G. SURESH KANIAN L.C.E.,  
 CIVIL ENGINEER & CLASS 2 LICENSED SURVEYOR  
 CORPORATION OF CHENNAI  
 OFFICE AT NUMBER 3  
 ANANDA BUILDING ENTRANCE AT 1st FLOOR  
 STATION ROAD, WEST MAMBALAM,  
 CHENNAI CITY PIN NUMBER: 600 033 SOUTH INDIA  
 PHONE NO: 474 48 20  
 LICENSE NO. 178

SIG. OF THE LICENSED SURVEYOR.

SIG. OF THE POWER AGENT.

PROPOSED RESIDENTIAL FLATS AT OTTYAMPAKKAM ROAD, SITHALAPAKKAM VILLAGE, SAIDAPET TALUK, KANCHEEPURAM DISTRICT. NEW S.NO.37/22 & 37/23B

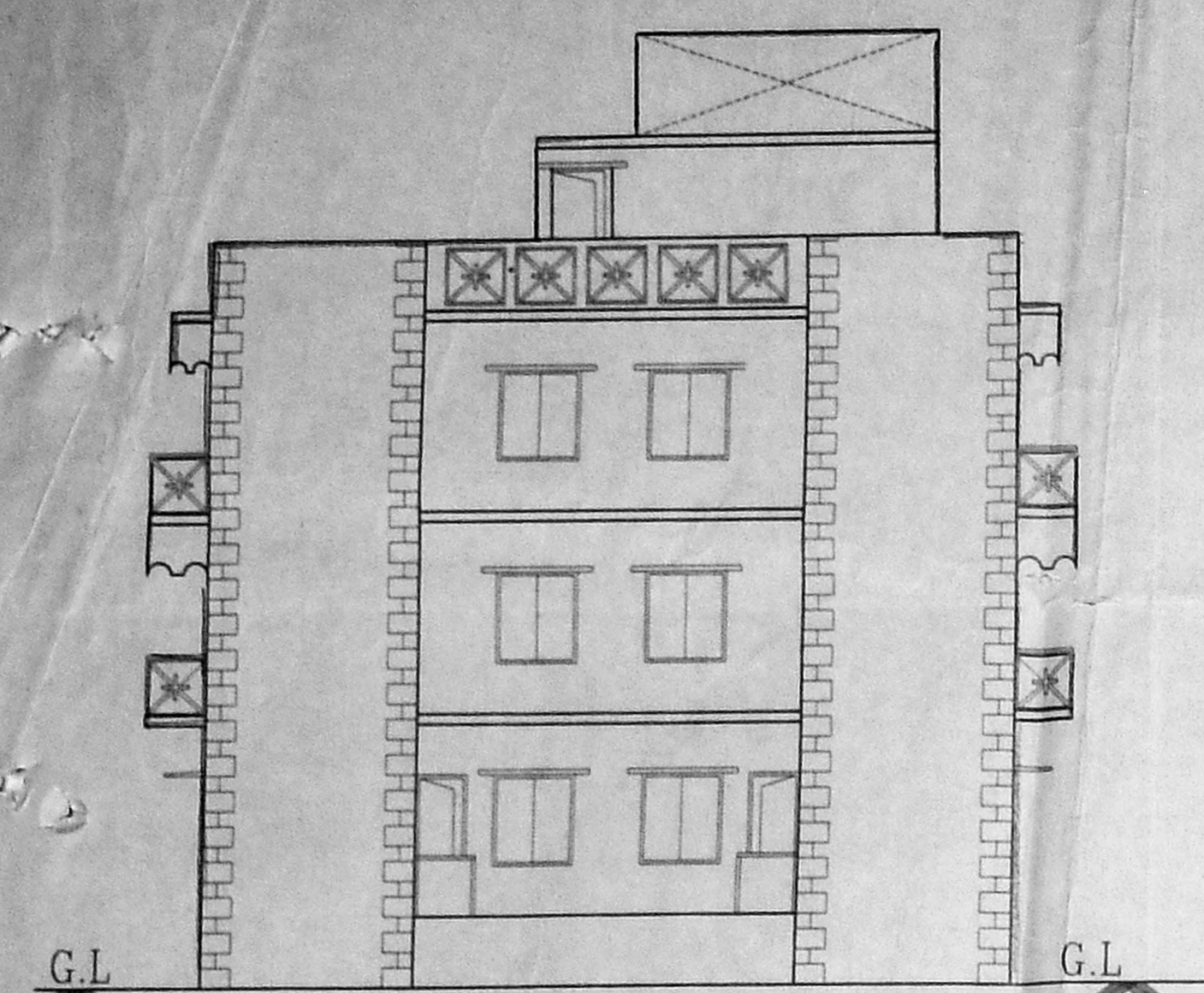

FRONT ELEVATION

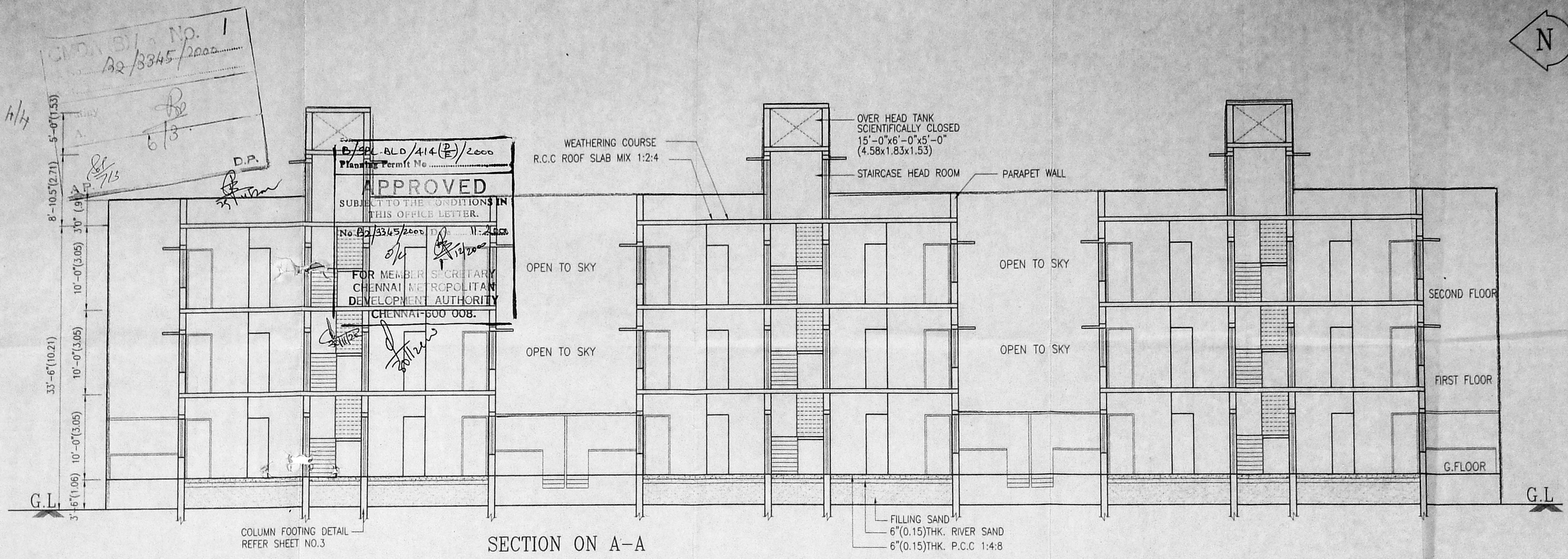

SECTION ON A-A

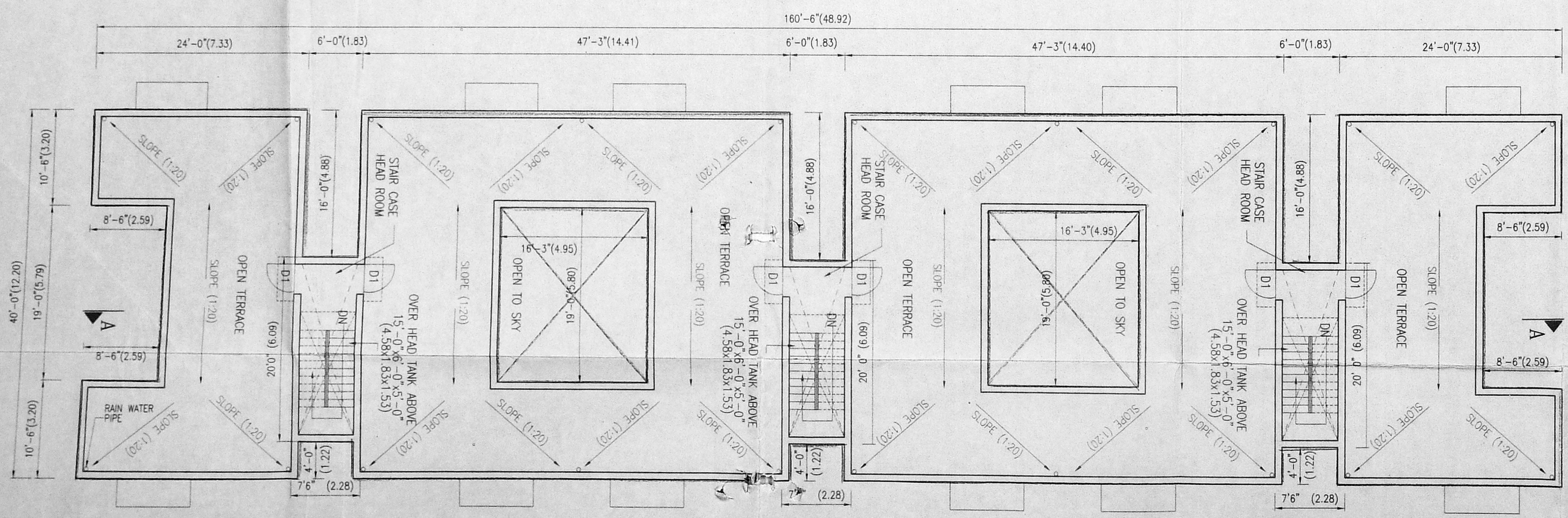

TERRACE FLOOR PLAN  
(BLOCK E, F & G)

**SCHEDULE OF JOINERY:**

	SQ.FT.	SQ.M.
DOORS COUNTRY WOOD :		
D	3'-3"x7'-0"	0.99x2.31
D1	3'-0"x7'-0"	0.92x2.31
D2	2'-6"x7'-0"	0.76x2.31
WINDOWS COUNTRY WOOD :		
W	4'-0"x4'-6"	1.22x1.37
W2	4'-0"x2'-6"	1.22x0.76
W3	3'-0"x4'-6"	0.92x1.37
V	2'-0"x2'-6"	0.61x0.76

**COLOUR INDEX**

PROPOSED WORK : [Symbol]

SCALE 1:100, 1"=8'-0"  
(ALL DIMENSIONS ARE IN FEET AND METERS)

**CONSULTANT**  
KINGS LAND CONSULTING ENGINEERS, ANNA NAGAR, CHENNAI - 600 040  
PH: 62 66 669

**DRAWING TITLE**  
BLOCK E, F & G TERRACE FLOOR PLAN AND ELEVATION AND SECTION ON A-A

*G. Subramanian*  
G. SUBRAMANIAN, L.C.E.,  
CIVIL ENGINEER & CLASS I LICENSED SURVEYOR  
CORPORATION OF CHENNAI  
OFFICE AT NUMBER 3  
ANANDA BUILDING ENTRANCE AT 1st FLOOR  
STATION ROAD, WEST MAMBALAM  
CHENNAI CITY PIN NUMBER - 600 053 SOUTH INDIA  
PHONE NO. 474 42 28  
LICENSE NO. 78  
SIG. OF THE LICENSED SURVEYOR.

*J. Jaisankar*  
SIG. OF THE POWER AGENT.

PROPOSED RESIDENTIAL FLATS AT OTTYAPPAKKAM ROAD, SITHALAPPAKKAM VILLAGE, SAIDAPET TALUK, KANCHEEPURAM DISTRICT. NEW S.NO.37/22 & 37/23B

# DETAILS OF PROPOSED ACTIVATED SLUDGE PLANT

5/5

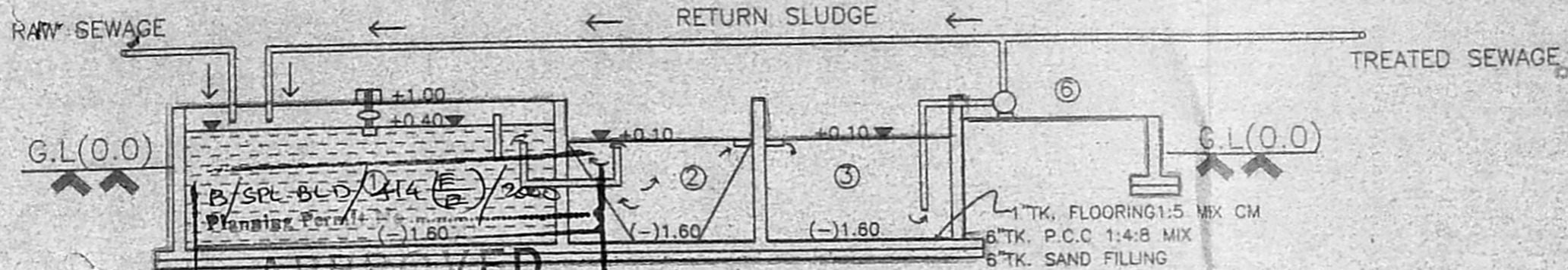

**APPROVED**

SUBJECT TO THE CONDITIONS IN SECTION  
THIS ORDER LETTER.

No B2/3345/2000      U. 2000

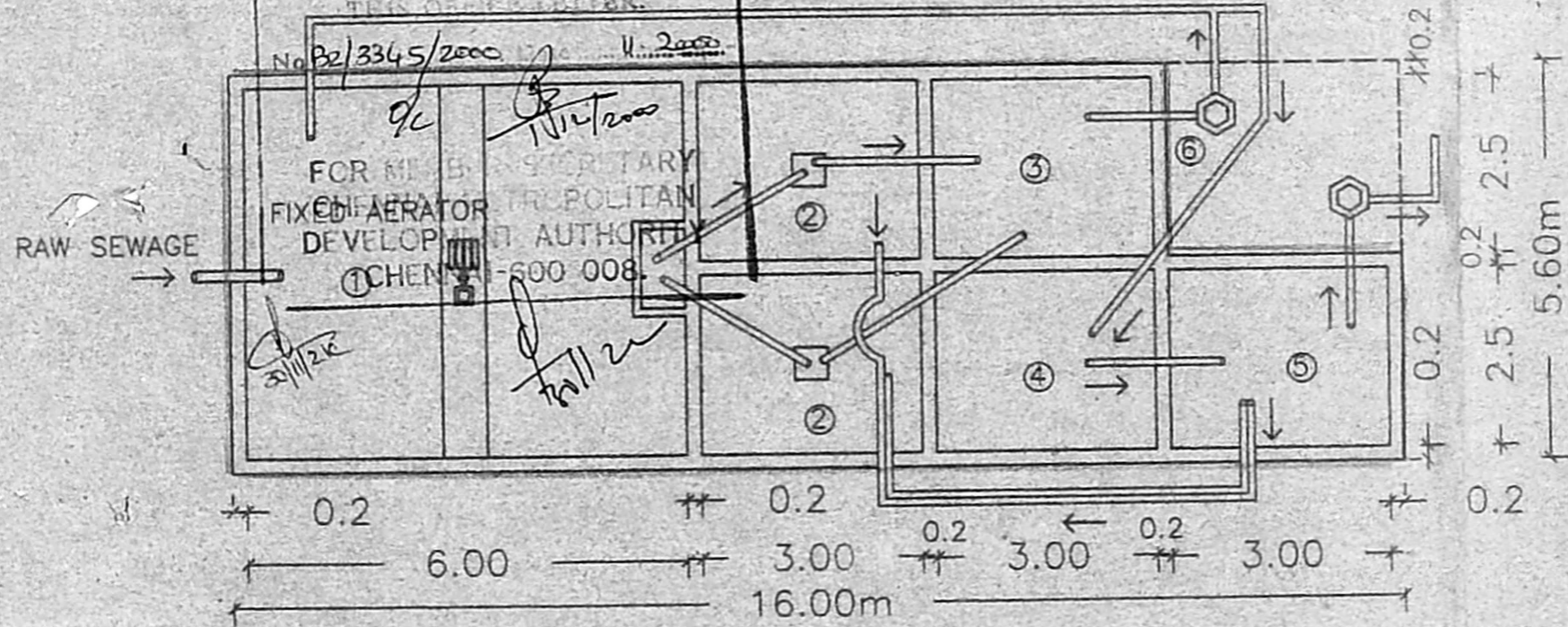

PLAN

<p>PROPOSED RESIDENTIAL FLATS AT OTTIAMBAKKAM ROAD, SITHALAPAKKAM VILLAGE, SAIDAPET TALUK, KANCHIPURAM DISTRICT. NEW SURVEY NO:37/22&amp;37/23B</p>	<p>LEGEND:- 1.AERATION TANK. 2.SETTLING TANK. 3.SLUDGE SUMP. 4.AEROBIC DIGESTER. 5.EFFLUENT PUMP. 6.PUMP KIOSK.</p>	<p>ALL DIMENSIONS ARE IN METRE</p> <p>SCALE=1:100</p>	<p>SIGNATURE OF THE POWER AGENT</p> <p style="text-align: center;"><i>[Signature]</i></p>	<p>SIGNATURE OF THE LICENSED PLUMBER</p> <p style="text-align: center;"><i>[Signature]</i></p> <p>Er. T. S. SARAVANAN, B.E., Grade-I, Lic Plumber, Engineer, 46, Kaverai Street, Saidapet, Chennai-600 015. Ph: 4850632, P. No: 9632-722048</p>
---	---	---	---	---